

GUIDANCE FOR PRIMARY CARE IN THE MANAGEMENT OF HYPERGLYCAEMIA IN TYPE 1 DIABETES

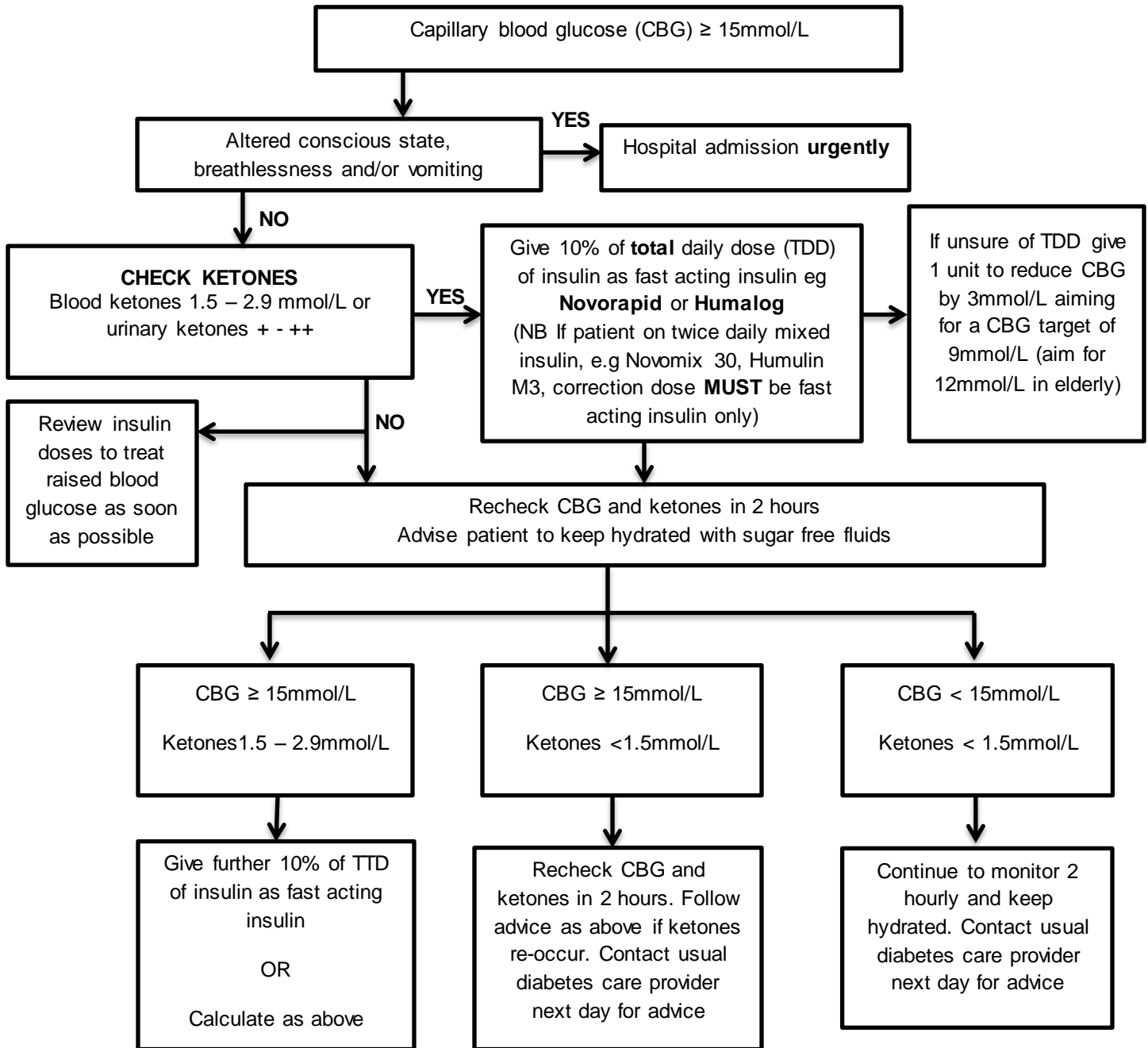

- If blood ketones 3mmol/L or above, or urinary ketones +++ - +++++, will require hospital admission.
- If AT ANY TIME patient becomes unwell with abdominal pain/breathlessness/altered consciousness and/or vomiting will require URGENT hospital admission
- If ketones less than 3mmol/L but CBG and/or ketones are not falling and patient is requiring more than one correction dose of fast acting insulin may need to consider hospital admission.